

FILED  
GREENVILLE, CO. S. C.  
MAY 22 12 59 PM '78  
DONNIE S. TANKERSLEY  
R.H.C.

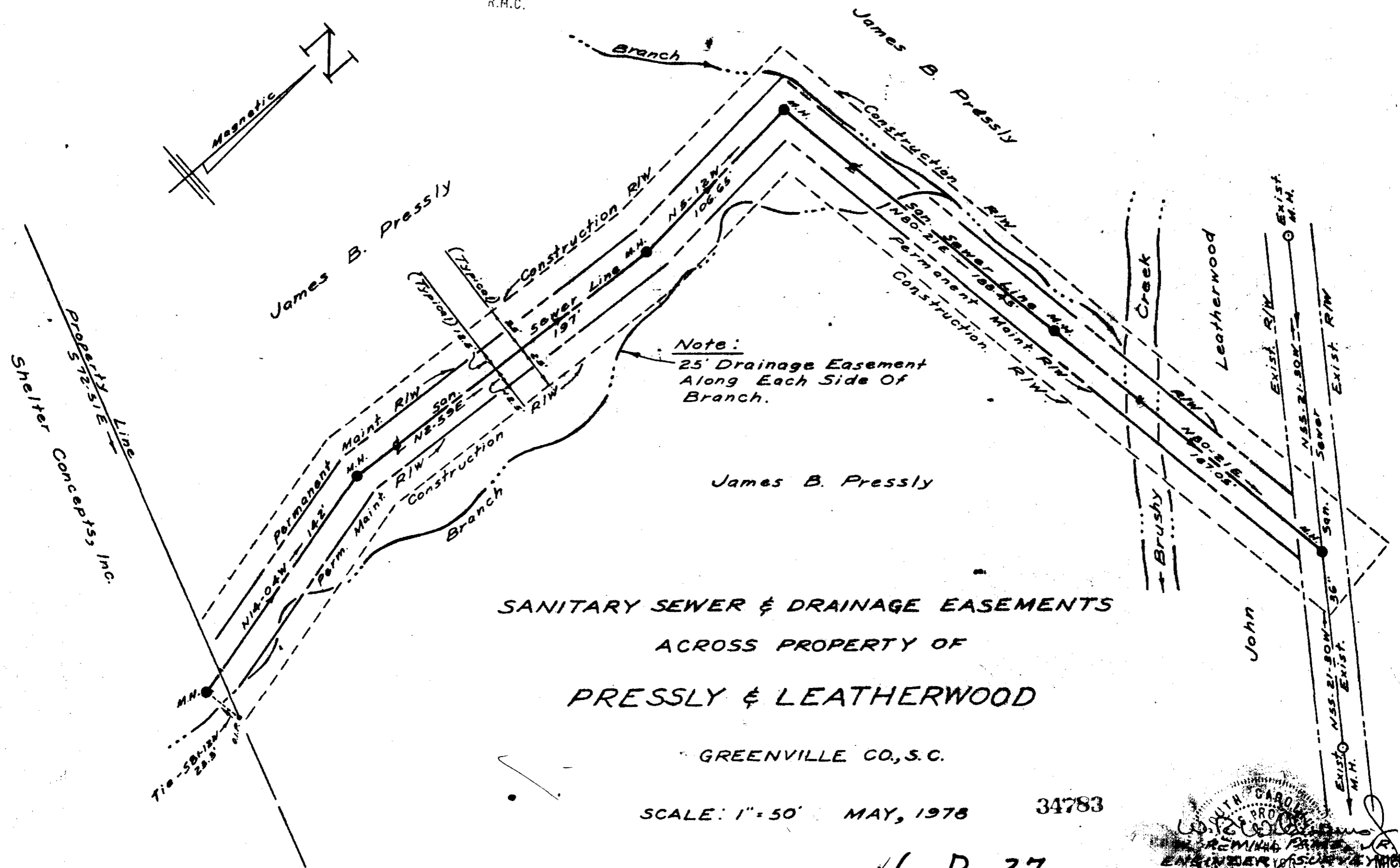
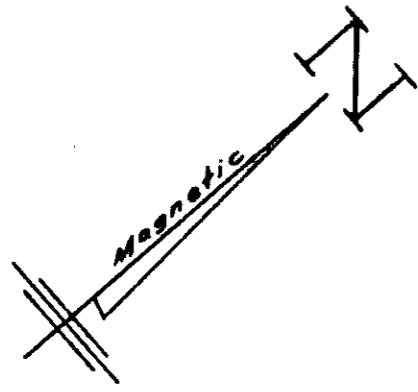

Note:  
25' Drainage Easement  
Along Each Side Of  
Branch.

SANITARY SEWER & DRAINAGE EASEMENTS  
ACROSS PROPERTY OF  
PRESSLY & LEATHERWOOD

GREENVILLE CO., S. C.

SCALE: 1" = 50' MAY, 1978 34783

MAY 22 1978

16-P-37

W. P. ...  
ENGINEER OF SURVEY  
P. E. & L.S. No. 5030  
15 S. MAIN ST.  
TRAVELERS REST, S. C.

2.00CI